



Meter Testing 101

Prepared by John Kretzschmar, SAMSCO
The Spartan Armstrong Metering Supply Company

*For North Carolina Electric Meter School
Single Phase
Tuesday, June 16, 2021 at 8:00 a.m.*

Questions to Answer

- Why do we test?
- How do we test?
- What types of meter tests are there?
- How do utility tests differ from customer request tests?
- What is In-Service Testing?
- How do we know meter tests are good?
- What do we do with the test data?

Why Do We Test?

Our regulatory commissions typically require us to test meters for accuracy. Regulatory commissions typically take their lead from ANSI C12.1 American National Standard for electricity Metering.

State regulatory commissions focus on accuracy because they want electric utilities to ensure that no customer is being billed unfairly and that no subset of customers is being unfairly subsidized by the rest of the rate payers. Some states mandate only accuracy tests and others require demand and time of use accuracy tests.

Any tests beyond accuracy tests are tests that are simply good business practice.



Field Testing

- Any testing performed in the field
- Can be performed
 - without removing the meter
 - through the use of an adapter
 - or by removing the meter and testing in a piece of field equipment or van mounted equipment with a meter socket for testing where the meter can be tested and returned to the customers socket in a minimum amount of time and without ever leaving the premises other than to return to the utility van.



Complaint Testing

Customers always have the right to request a meter test. This is a type of field testing.

Some utilities and some jurisdictions allow for testing at the customer site, others require a test in a laboratory environment.

Some allow the customer to witness the test and others require the utility commission to witness the test.

Utilities must show that the meter tests well and must demonstrate that they have a test program in place to ensure the meters in service are performing well.



General Meter Testing Requirements

- New Meters
 - Manufacturers tests
 - In-house tests on new shipments
- Return to Service Testing
- In-Service Meters
 - Periodic Tests
 - Selective, random, or statistical testing
- Retirement tests
- Testing of related metering equipment



New Meter Testing Programs

- Accept the Manufacturer's Test results
- Perform a Statistical Test of an incoming shipment
- Perform a 100% test of an incoming shipment



Return to Service Testing

- Meters to be returned to service must always (virtually every utility commission requires this) be accuracy tested before being returned to service.
- Best business practices also require that the meter is functionally tested as well.



In Service Testing

Meter Testing for new and in-service meters is specified in ANSI C12.1-2015, *American National Standard for Electric Meters, Code for Electricity Metering*. Most utility commissions use this Standard a reference or the basis for their meter testing requirements.



Test Plans for Meters

Four test plan options available:

- Periodic
- Statistical

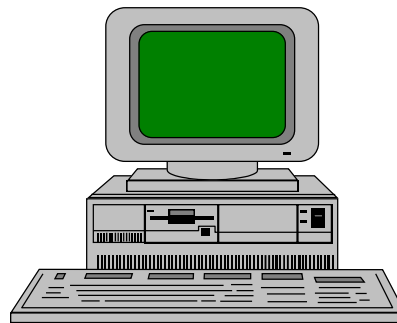
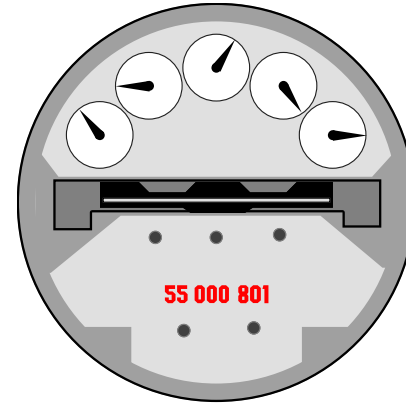

Periodic Test Plans

- Periodic
 - Varies by State
 - Example provided by ANSI C12.1:
 - Each Electro Mechanical meter is tested once every 8 years
 - All other Meters are tested every 16 years
 - Appendix D provides details for other meters & devices
 - No guidance for AMI meters
 - Generally, average of 12.5% of population tested per year



8 Years



16 Years

Statistical Test Plans

The Best Approach

ANSI C12.1-2001 Code for Electricity Metering Guidance

Paragraph 5.1.4.3.3 Statistical sampling plan

“The statistical sampling plan used shall conform to accepted principles of statistical sampling based on either variables or attributes methods. Meters shall be divided into homogeneous groups, such as manufacturer and manufacturer’s type. The groups may be further divided into subdivision within the manufacturer’s type by major design modifications.”

NOTE - Examples of statistical sampling plans can be found in ANSI/ASQC Z1.9, the ANSI version of MIL-STD-414 and ANSI/ASQC Z1.4, the ANSI version of MIL-STD-105.



Why Use a Statistical Testing Plan?

- Focuses testing on the proper meters
- Minimizes number of meters to be tested; usually requires less than 30% of what a periodic testing plan requires
- Provides data and analysis tools for use in understanding what is happening with installed meters or for use in the purchasing of new meters



Homogeneous Population(s)

- The groups or populations being sampled and tested are made up of the same or similar items, items which operate in the same way and were made in the same manner.
- For electric meters, this has traditionally been interpreted as being meters of a specific meter type from a manufacturer (i.e. AB1, J5S, MX, etc.).
- AMR & AMI programs have helped to make the overall populations more homogenous. This makes a utility with AMR & AMI meters better prepared to take advantage of a statistical sampling plan.

Testing of a Meter vs Testing a Site

Test an installation and system and not just a meter!

Test programs may need to involve testing and checking the meter performance as well as checking and testing the installation. This more extensive test check list needs to be done especially for the higher revenue C&I customers.

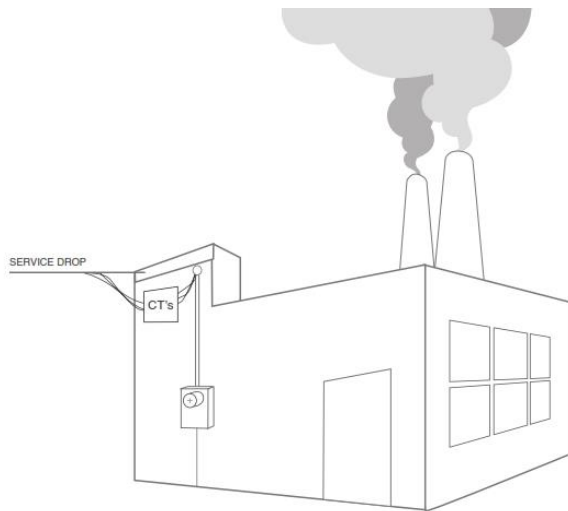

Meter Testing Traceability

- Test equipment to NIST standards
- Tracking number of meters to be tested per State Commission requirements
- Tracking meter test data
 - Meter Records
 - Meter Data Management System (MDMS)



Meter Testing Traceability

- *Traceability is defined as ability to link the results of the calibration and measurement to related standard and/or reference (preferably national or international standard) through an unbroken chain of comparisons.*
- Calibration is typically performed by measuring a test unit against a known standard or reference.
- Master standard (i.e. gages) are kept by National Measurement Institute (NMI) of each country.



Meter Testing Traceability

- National Institute of Standards and Technology (NIST) provides internal tracking numbers, which are often used as evidence of traceability.
- **WARNING!** NIST does not certify or guarantee that calibration and measurements are correct, nor does it provide any kind of certification of accuracy and calibration. NIST only provides certifications for the work performed by them.

Meter Testing Traceability - Standards

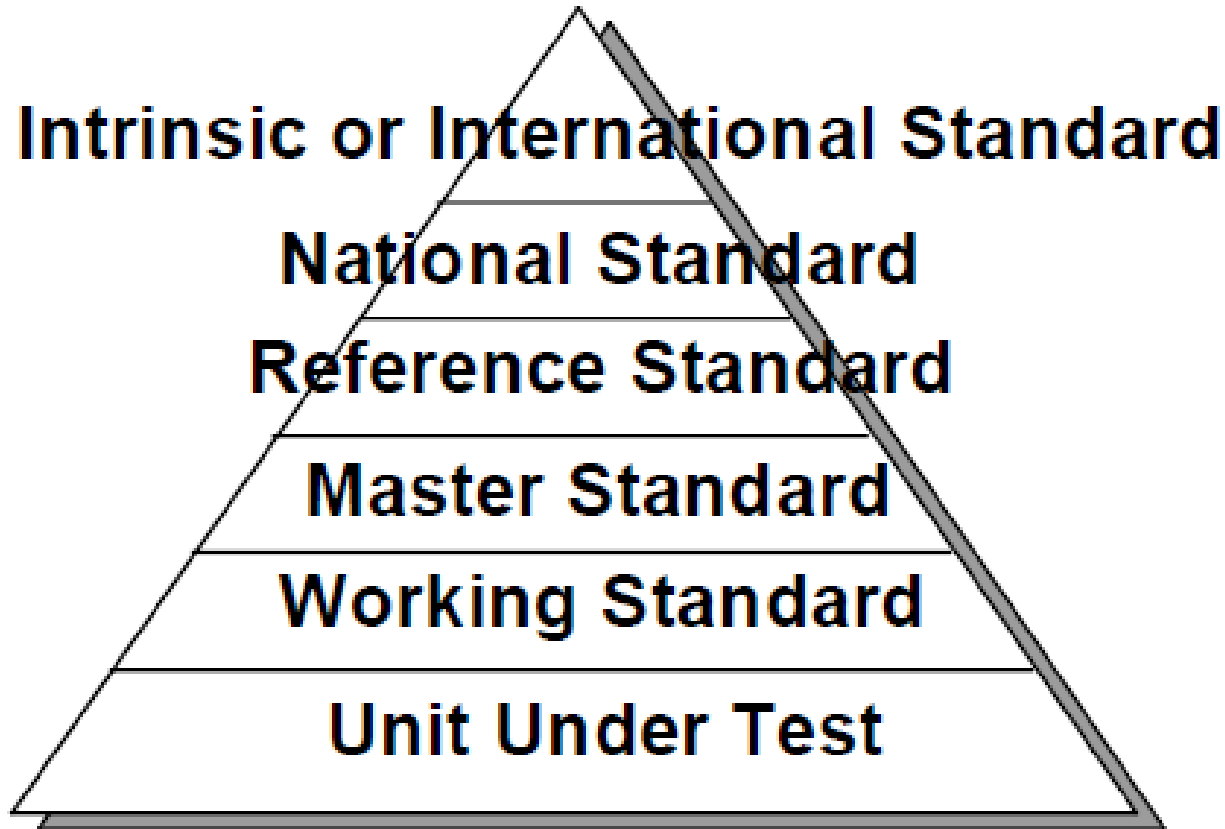

Meter Testing Traceability - Standards

- National Standard

In the US, this is maintained by NIST, in Canada by NRC. Not all countries have a National Standards group and even the US does not have a group for every item of interest to an electric utility (e.g. voltage transformers)

- Reference/Master Standard

Item of highest metrological quality located at a site where calibration is being conducted.

Transfer Standard

Lower level of Reference Standard and used for calibration of lower level calibration requirements measuring devices.

- Working Standard

Lower level of Reference Standard and used for calibration of lower level calibration requirements measuring devices. Should be compared to Master Standard or Reference Standard on regular basis; used for daily checks comparisons of the calibrated devices.

Test Equipment Calibration

Primary Requirement: Traceable to NIST Standards

- Meter Test Boards, Field Test Kits calibrated to a known master standard maintained at Meter Shop.
 - ✓ Some periodicity such as monthly or quarterly
- Reference or Master standard calibrated by outside vendor traceable to NIST or directly by NIST.
 - ✓ Usually annually

Tracking Meter Records

- AMI programs help to update and overhaul meter record systems.
- Having the records for the entire meter population updated allows for a better chance that test data is available to answer questions and that any meter may be selected as part of the sample for testing.



Meter Test Data Tracking

Test data should be tracked throughout meter life

– Certification testing, first article, acceptance testing, in-service (field & shop), retirement

- Meter test data should be linked to meter record data such as meter form, amps, voltage, display type, etc.
- Best time to start to develop the program is before the meters are being installed.
- Accuracy test data is usually collected automatically as new meters are tested in meter shops or cross docks.

The screenshot displays the VFP Task Manager Professional interface. The main window shows a task list with columns for Name, ID, Status, Assigned, Priority, Due Date, Start Date, and Finish Date. A task titled 'Discuss media content with Senior Editor at a meeting' is highlighted. A 'Report options' dialog box is open, showing options for 'Data sections' (General, Assignments, Notes, Comments) and 'RTF format'. Below the dialog, a 'Task #1' window shows details for the selected task, including Name, Priority, Estimated time, Assigned, Name, Due date, Start date, Date started, Date completed, and Revisions. At the bottom, a Microsoft Excel spreadsheet is visible, showing a table with columns for Task ID, Name, Status, Priority, Due Date, and Date Last Modified.

Task ID	Name	Status	Priority	Due Date	Date Last Modified
120	Determine the location	Completed	100 % Normal	28.08.2008	19.08.2009 08:27
121	Set the conference time-slots (dtdm)	Completed	100 % Normal	28.08.2008	19.08.2009 08:27

Meter Test Data Tracking System

- System should track meter test results for ease of future reference or for response to public or Utility Commission inquiries.
- Maybe part of Meter Data Management System (MDMS) or a separate Meter Records system.
- Requires discipline in collecting & entering data, especially field tests.

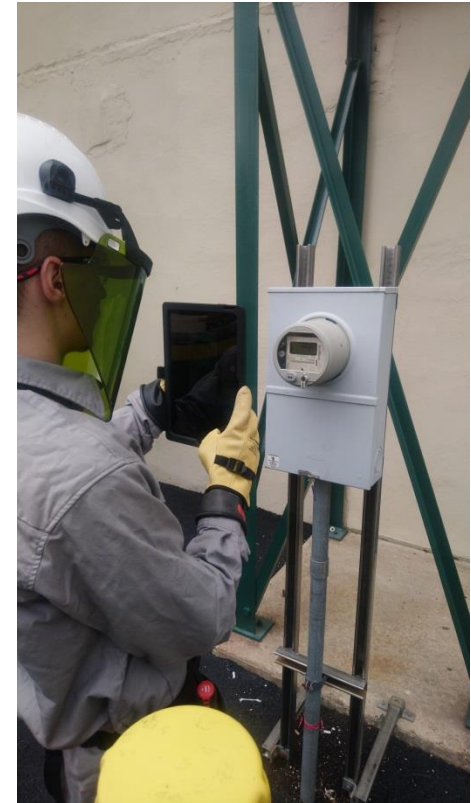

Questions to Answer

- Why do we test?
- How do we test?
- What types of meter tests are there?
- How do utility tests differ from customer request tests?
- What is In-Service Testing?
- How do we know meter tests are good?
- What do we do with the test data?

Questions?



John Kretzschmar

SAMSCO

Spartan Armstrong Metering Supply Company

Boiling Springs, SC 29316

john@samscometering.com

864.590.2883

This presentation can also be found under Meter
Conferences and Schools on the TESCO web site:

www.tescometering.com